

BRUCE'S
FUNZINE
VOL #1
ISSUE #6

BRUCE'S FUNZINE

BRUCE'S FUNZINE

The format of BRUCE'S FUNZINE this month, and for the next three months until September, will not be as it has been in the past. Each month's issue will be about a certain thing or things. This month the main feature is an I.Q., (Idiot's Quiz). After that there are some illusions, and the answers to sections ~~4~~ and three of the test, (Don't peek until you've finished ~~the test~~). You may have seen parts of this test before, but here it is anyway.

This test is divided up into four sections. Work each section carefully, and follow the directions closely. smelborp derebmun neve eht od ylno. Unscramble the sentence before this one by reading it backwards. Follow those directions too.

SECTION 1- Just do what each problem tells you to do.

1. Stand up and yell your name.
2. Stick out your tounge.
3. Bite your elbow.
4. Say Peggy Babcock five times real fast.
5. Jump up and down $3\frac{1}{2}$ times.

SECTION 2- Circle the correct answers to these questions on social skills.

2) You're being interviewed, and the man who is interviewing you has bad breath. You should:

A. Work into the conversation the words scope, telescope, and microscope, and hope that he gets the hint.

B. Hold your nose clear through the interview.

C. Call the interviewer Mr. Camel Breath a few times and hope that he gets the hint.

6) You're at a dance, and your partner keeps stepping on your feet. You should:

A. Suggest playing a game of basketball instead.

B. Dance on your hands and hope that your partner gets the hint.

C. Laugh good naturedly and giwe your partner a karate chop.

4) You're at a party and you spill choclote on someone. You should:

A. Add some vanilla ice cream and digiin.

B. Say: you should wear choclote more often it goes ^{well} with your complexion.

C. Tell the person not to be so clumsy.

18) You're at a dinner and you drop your fork. You should:

A. Take off your shoe and pick up the fork with your toes.

B. Kick it over by someone else, and accuse them of stealing it.

C. Finish the meal with your knife.

SECTION 3- Answer these questions to the best of your ability.

2. What is this? _____

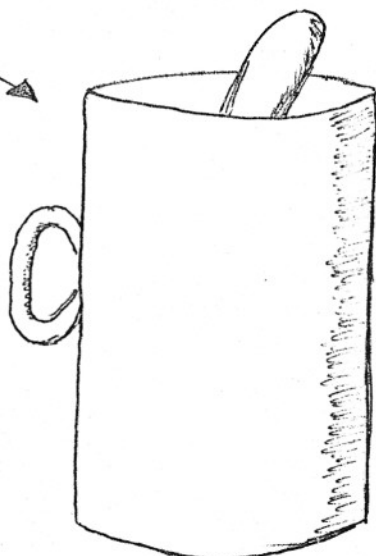

4. HOW MANY OF EACH ANIMAL DID ABRAHAM PUT INTO THE ARK? _____

6. IF A PLANE CRASHED ON THE BORDER BETWEEN CANADA AND THE U.S. WHERE WOULD THE SURVIVORS BE BURIED. _____

1. WHAT KIND OF FRUIT GROWS ON A CHERRY TREE _____

3. IF A COW GIVES TWO QUARTS OF MILK ON MONDAY, AND THREE ON THURSDAY, HOW MANY SHINGLES DOES IT TAKE TO ROOF THE BARN. _____

5. WHEN WAS THE WAR OF 1812 FOUGHT _____

7. IN WHAT CITY ~~WAS~~ DID THE BOSTON TEA PARTY TAKE PLACE. _____

When you are done with this test you can roll it up like this

then it will be a... ~~rolled~~ test-tube

HEE HEE.

SECTION 4 - SEE IF YOU CAN DO THESE THINGS.

100. PICK UP A LARGE HANKERCHIEF BY THE ENDS AND TIE A KNOT IN IT WITHOUT LETTING GO OF THEM DURING THE PROCESS.

200. PLACE A PIECE OF PAPER ON TWO CUPS AND BALANCE A CUP ON THE PAPER BETWEEN THE FIRST TWO CUPS

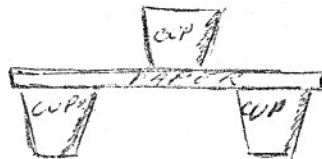

300. PLACE 3 CUPS ON A TABLE, PUT 3 KNIVES ON THEM, AND BALANCE A CUP ON THE KNIVES, SO THAT IT DOESN'T TOUCH THE OTHER CUPS.

400. DIVIDE THIS FIGURE INTO FOUR EQUAL SECTIONS



500. USING 6 COINS MAKE TWO STRAIGHT ROWS CONTAINING 4 COINS EACH.

600. USING 3 COINS PLACE THEM SO THAT THERE ARE 2 HEADS ON ONE SIDE OF THE LINE AND 2 TAILS ON THE OTHER SIDE.

SECTION 5 - FILL IN THE BOX CORRESPONDING WITH THE LETTER OF THE CORRECT ANSWER.

2. BRUCE'S FUNZINE IS:

- A. GREAT
- B. THE BEST
- C. UGLY
- D. UNIQUE

A B C D

<input type="checkbox"/>	<input type="checkbox"/>	<input checked="" type="checkbox"/>	<input type="checkbox"/>
--------------------------	--------------------------	-------------------------------------	--------------------------

3. ERMING IS ANOTHER WORD FOR:

- A. GINK
- B. BOTHIC
- C. PRUZ
- D. KNIG

<input type="checkbox"/>	<input type="checkbox"/>
<input type="checkbox"/>	<input type="checkbox"/>

4. THIS TEST IS:

- A. YUCHY
- B. WIERD
- C. THE GREATEST IN THE WORLD
- D. UNUSUAL

this one

A B C D

<input type="checkbox"/>	<input type="checkbox"/>	<input checked="" type="checkbox"/>	<input type="checkbox"/>
--------------------------	--------------------------	-------------------------------------	--------------------------

right answer

5. PEOPLE WHO READ BRUCE'S FUNZINE USUALLY:

- A. PUKE
- B. BARF
- C. CRY
- D. URP

<input type="checkbox"/>	<input type="checkbox"/>
<input type="checkbox"/>	
<input type="checkbox"/>	<input type="checkbox"/>

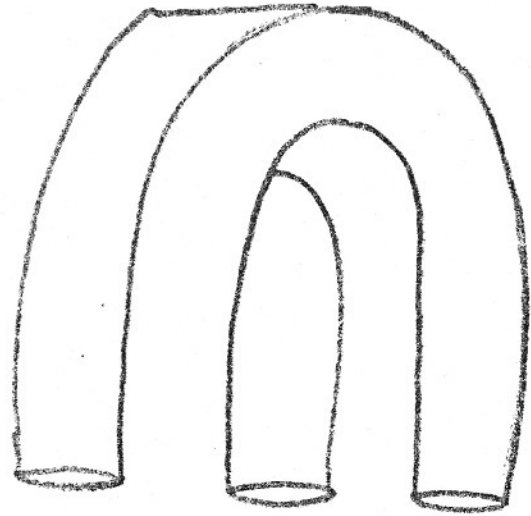
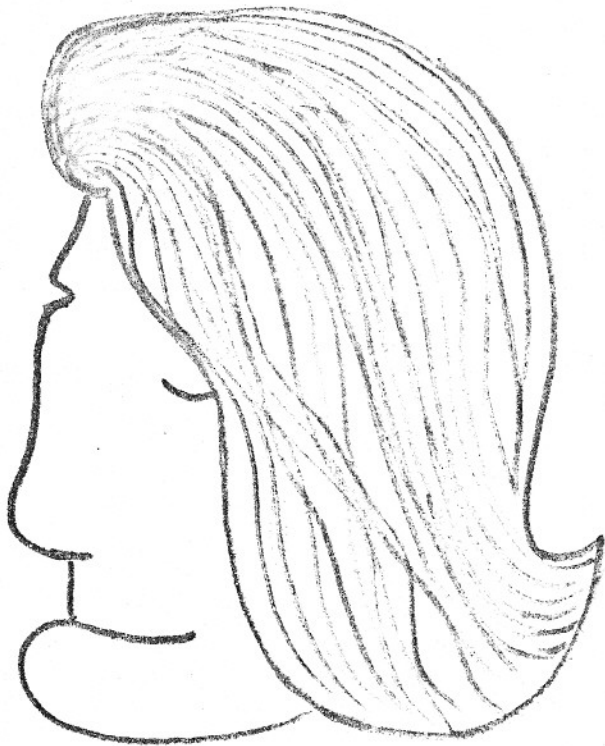

IS THIS (↗), AN
OLD HAG OR A
YOUNG GIRL?

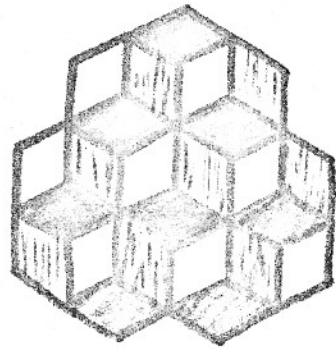

IS THIS
HAT TALLER
OR WIDER?

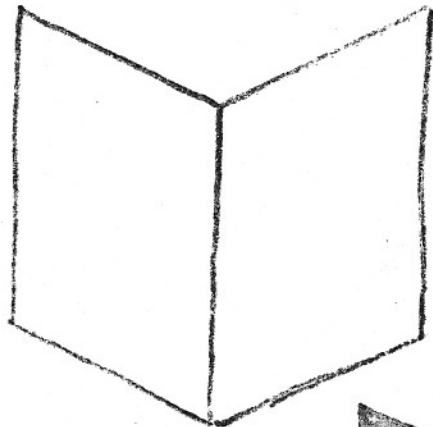

WHICH WAY IS
THIS FACING?

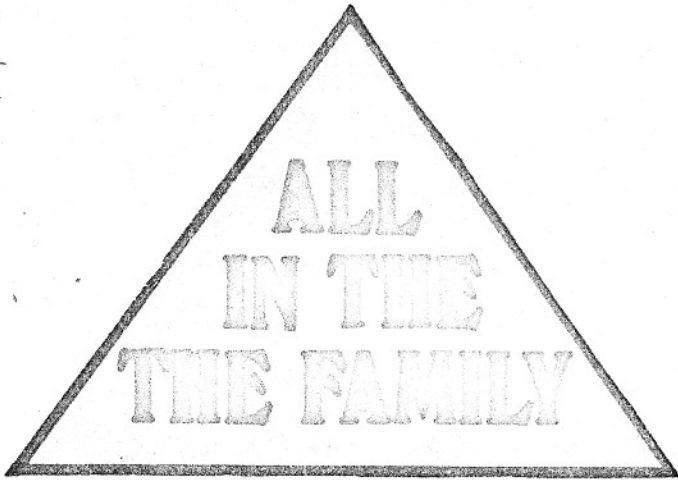

IF YOU READ THIS QUICKLY, IT MAY SEEM TO SAY ALL IN THE FAMILY

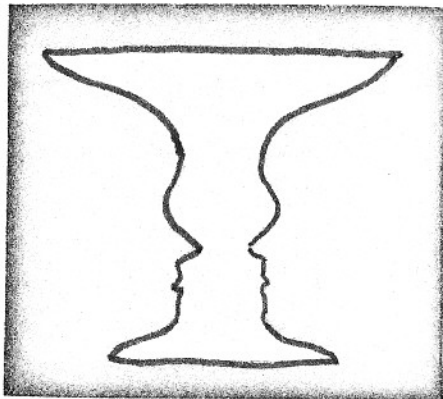

IS THIS A VASE OR TWO FACES?

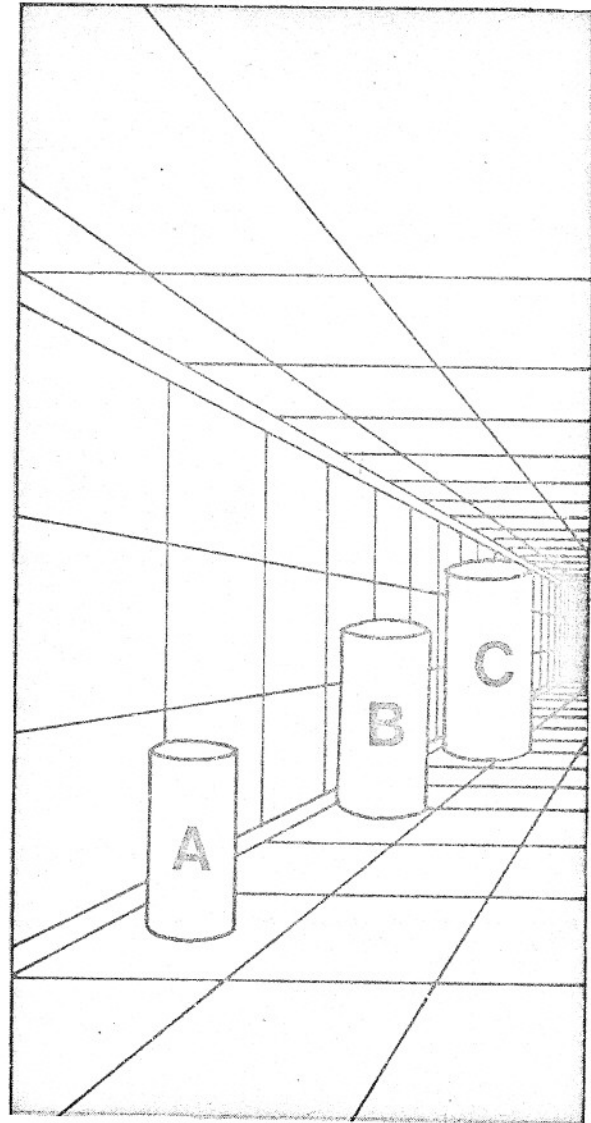

BELIEVE IT OR NOT, THESE CYLANDERS ARE ALL THE SAME SIZE.

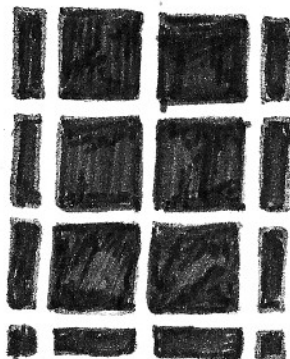

IF YOU LOOK AT THESE RIGHT YOU'LL SEE DOTS BETWEEN THE SQUARES

ANSWERS 2 THE TEST

SECTION 4 -

100 - CROSS YOUR ARMS, THEN ~~GRAB~~ GRAB THE ENDS OF THE HANKERCHIEF, UNCROSS YOUR ARMS, AND YOU'VE DONE IT.

200. FOLD THE PAPER LIKE THIS →

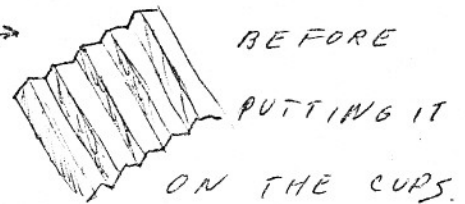

300. PLACE THE KNIVES SO THAT THEY OVERLAP LIKE

THIS →

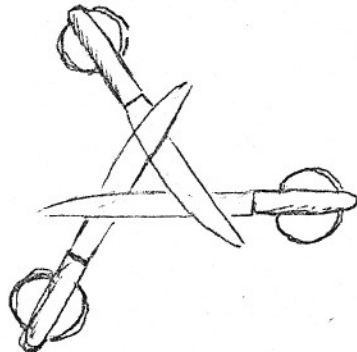

ON THE GLASSES AND PLACE THE 3RD GLASS ON TOP OF THE KNIVES

400.

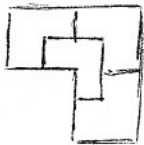

500.

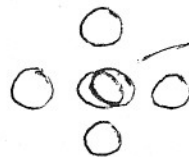

place 2 coins 1 on top of the other in the center

600. put one coin on each side and another standing edgewise on the line.

SECTION 3 - (2) a fork ~~is~~ in a cup, if you said it's a spoon you're wrong.

(4) Abraham didn't put animals into the ark, Noah did.

(6) Survivors live, you don't bury them.